

TRECHO DE MURO COM GRADE
CONSTRUIR 189,00 m

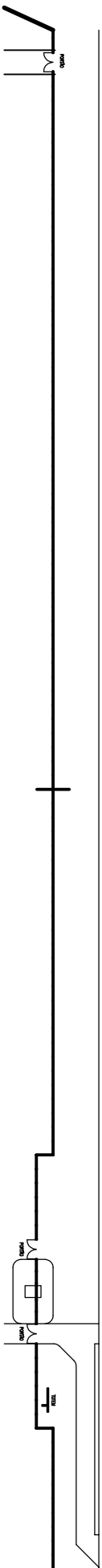

TRECHO DE MURO COM GRADE
EXISTENTE 250,00 m

TRECHO DE MURO COM GRADE
EXISTENTE 250,00 m

TRECHO DE MURO COM GRADE
CONSTRUIR 208,00 m

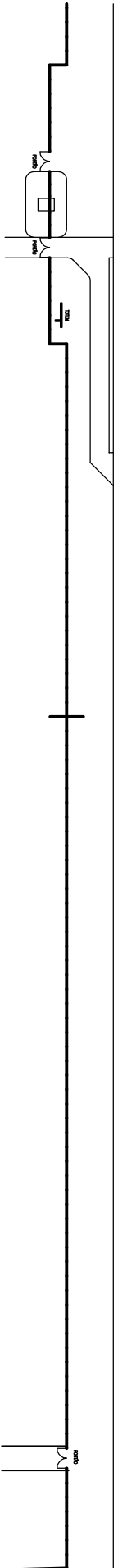

MURO COM GRADE

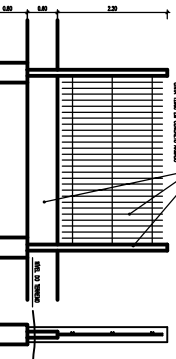

GRADE METALICA

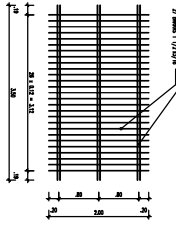

PERSPECTIVA

